

# M101GC Manual

KYSONA

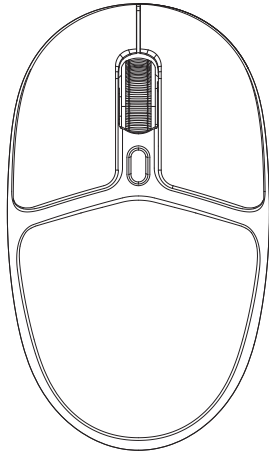

**M101GC**  
Wireless Mouse Quick Guide

## 1. Power On/Off

- Slide the switch to power on / off the mouse.



## 2. Connect up to 3 devices via mode Switching:

- Press the mode switch button on the bottom to toggle between:



2.4G mode (red light)

Bluetooth mode 1  
(flashing green light)

Bluetooth mode 2  
(flashing blue light)

### 2.1 2.4G Mode Pairing:

- Enter 2.4G mode, the red light blinks.
- Insert the receiver into USB; it auto-pairs.
- After pairing, red light for 3 seconds, then off.
- If not paired automatically, press left + middle buttons for 3 seconds to reactivate pairing mode.

### 2.2 Bluetooth Pairing:

- In Bluetooth mode, hold the switch button for 3 seconds until slow flashing.



- Go to the BT settings of your device and find "M101 BT1" or "M101 BT2" to pair and connect.



- If the connection was built up, the BT indicator light will automatically turn off.

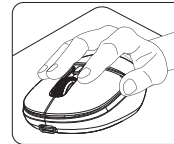

### 3. DPI (Dots Per Inch)

- Change DPI with a press of the DPI cycle button.
- Factory DPI settings: 800, 1200, 1600.

### 4. Battery and Sleep:

- Red battery indicator light flashes means low power. Insert into USB for charging (Light on means charging. Light off when fully charged.) Light off when fully charged. Low battery: red light flashes during charging, fully charged in about 2 hours.
- Moving the mouse wakes it up from Level 1 sleep mode (inactive for 1s to 35s) or Level 2 sleep mode (inactive for 35s to 10mins).
- Pressing a key wakes the mouse up from Level 3 sleep mode (inactive for more than 10 mins).

### 5. Quick Support

- Detailed Manual: [support.kysona.com/m101gc](http://support.kysona.com/m101gc)
- Support Email: [service@kysona.com](mailto:service@kysona.com)